



B

®



BEST PLASTICS MANUFACTURING

OFFICE/ FACTORY:

8 Kaki Bukit Ave 4, #02-23 Premier @ Kaki Bukit, Singapore 415875 (Gate 1 Entry)

Tel: 6386 2852 Fax: 6749 3126 Email: bestplastics168@gmail.com

PLASTICS ACCESSORIES

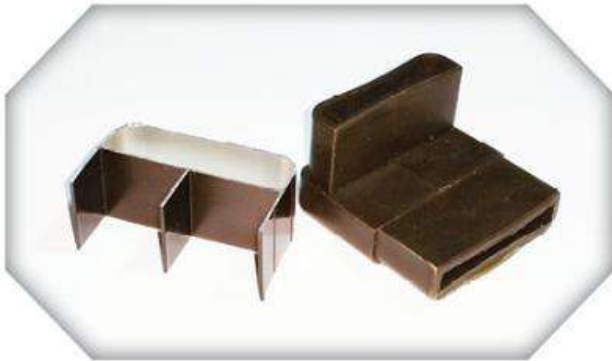

BP-001

2T GRILLE OUTER 1 1/8 INCH
BK, NA, WPC, BA



BP-002

3T GRILLE OUTER 1 1/8 INCH
BK, NA, WPC, BA

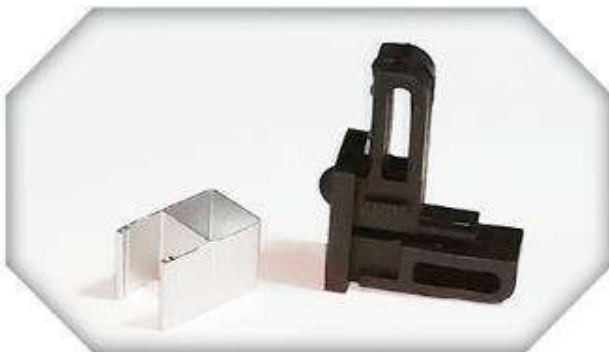

BP-003

GRILLE INNER ROLLER
BK, WPC

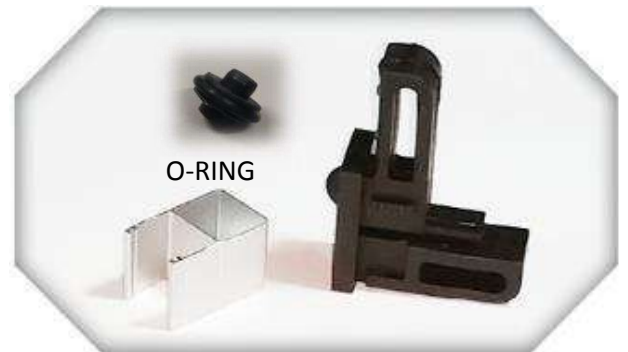

O-RING

BP-004

GRILLE INNER ROLLER WITH O-RING
BK, WPC

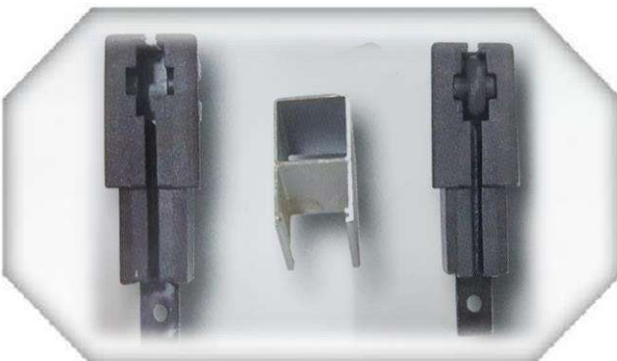

BP-005

GRILLE INNER TRACK & ROLLER
FOR COLOUR COATING USED
BK, WPC

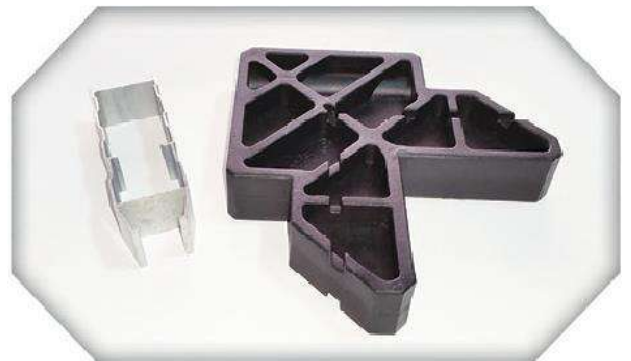

BP-006

3 1/2 INCH DOOR JUMP STOPPER
BK



BEST PLASTICS MANUFACTURING

OFFICE/ FACTORY:

8 Kaki Bukit Ave 4, #02-23 Premier @ Kaki Bukit, Singapore 415875 (Gate 1 Entry)

Tel: 6386 2852 Fax: 6749 3126 Email: bestplastics168@gmail.com

PLASTICS ACCESSORIES

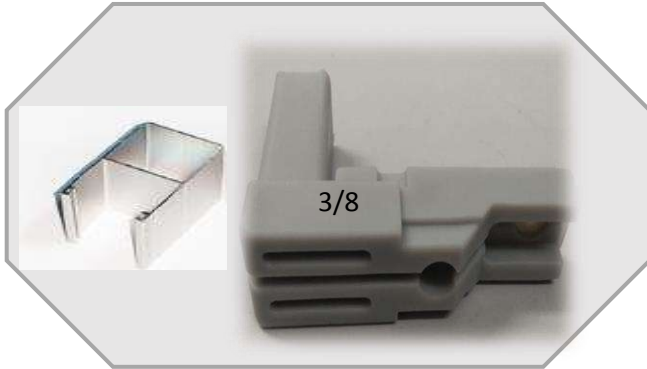

BP-007

GRILLE INNER TRACK 3/8
BK, NA, WPC, BA

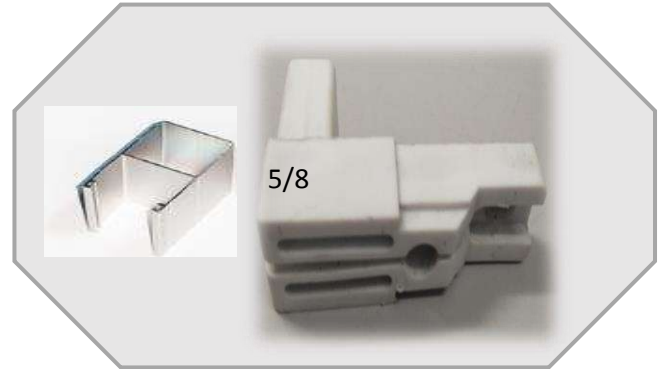

BP-008

GRILLE INNER TRACK 5/8
BK, NA, WPC, BA

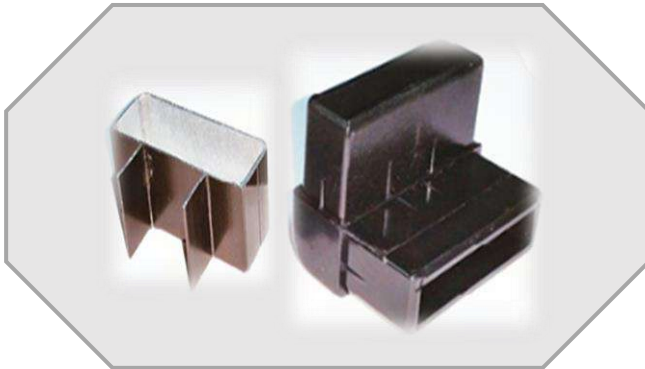

BP-009

2T GRILLE OUTER TRACK SECTION
BK, NA, WPC, BA



BP-010

2T GRILLE OUTER TRACK SECTION SIDE EDGE
BK, NA, WPC, BA



BP-011

3T GRILLE OUTER TRACK SECTION SIDE EDGE
BK, NA, WPC, BA

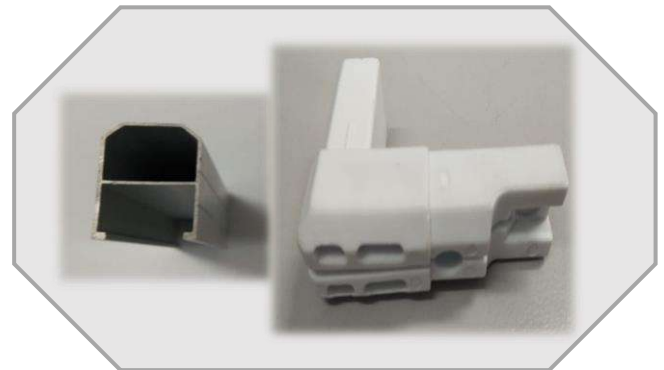

BP-012

GRILLE INNER TRACK SIDE EDGE
BK, NA, WPC, BA



BEST PLASTICS MANUFACTURING

OFFICE/ FACTORY:

8 Kaki Bukit Ave 4, #02-23 Premier @ Kaki Bukit, Singapore 415875 (Gate 1 Entry)

Tel: 6386 2852 Fax: 6749 3126 Email: bestplastics168@gmail.com

PLASTICS ACCESSORIES

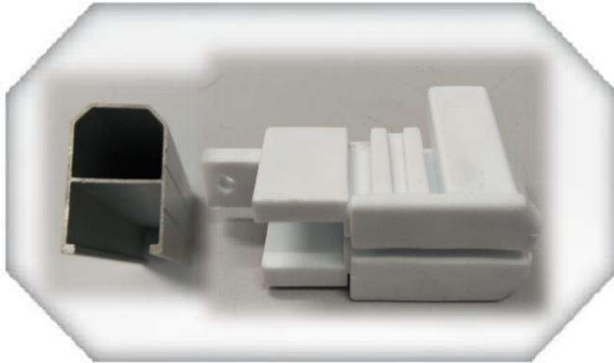

BP-013

GRILLE INNER TRACK SIDE EDGE
BK, NA, WPC, BA

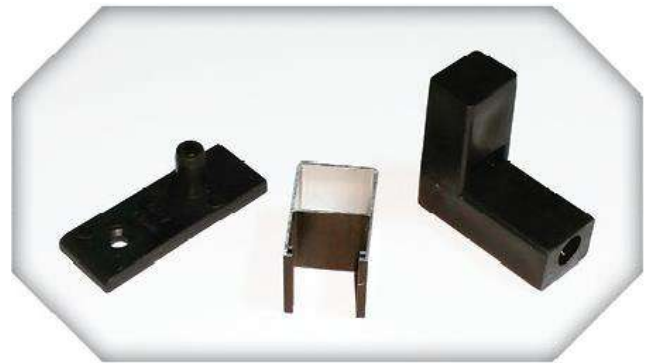

BP-014

GRILLE INNER PIVOT
BK, WPC



BP-015

GRILLE FIX INNER 90°
BK, NA, WPC, BA



BP-016

GRILLE FIX INNER 45°
BK

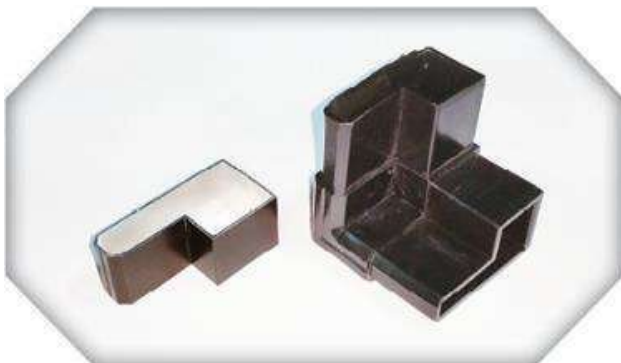

BP-017

SWING BASIN OUTER STOPPER 90°
BK, NA, WPC, BA



BP-018

SWING BASIN OUTER STOPPER 45°
BK



BEST PLASTICS MANUFACTURING

OFFICE/ FACTORY:

8 Kaki Bukit Ave 4, #02-23 Premier @ Kaki Bukit, Singapore 415875 (Gate 1 Entry)

Tel: 6386 2852 Fax: 6749 3126 Email: bestplastics168@gmail.com

PLASTICS ACCESSORIES



BP-019

SLIDING WINDOW TOP GUIDE
BK, WPC



BP-020

SLIDING WINDOW SAFETY TRACK STOPPER
BK



BP-021

SLIDING WINDOW SAFETY TOP STOPPER
BK, NA, WPC, BA

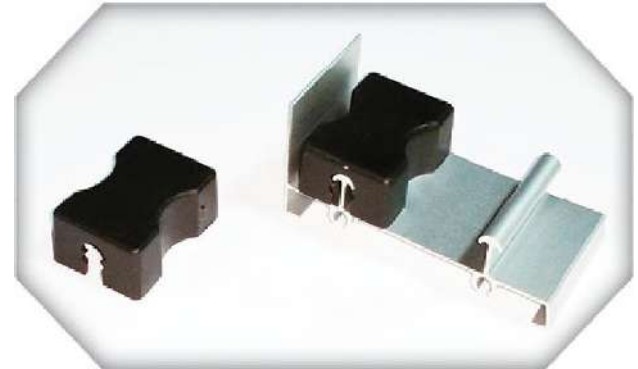

BP-022

SLIDING WINDOW SAFETY LOCK STOPPER
BK, NA, WPC, BA

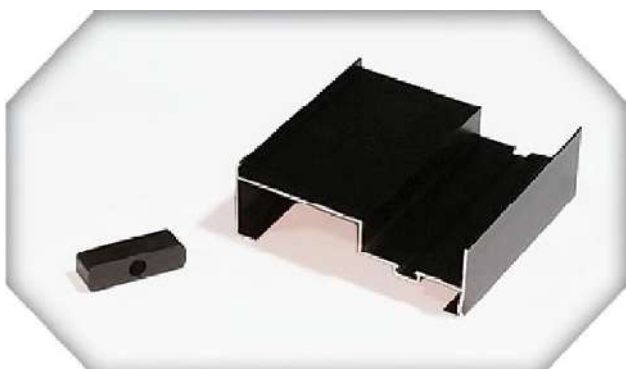

BP-023

SLIDING WINDOW OUTER SIDE GUIDE
BK, WPC



BP-024

1 INCH SLIDING DOOR STOPPER
BK



BEST PLASTICS MANUFACTURING

OFFICE/ FACTORY:

8 Kaki Bukit Ave 4, #02-23 Premier @ Kaki Bukit, Singapore 415875 (Gate 1 Entry)

Tel: 6386 2852 Fax: 6749 3126 Email: bestplastics168@gmail.com

PLASTICS ACCESSORIES



BP-025

CASEMENT INNER 45°
BK



BP-026

CASEMENT OUTER FLUSH BOLT STOPPER
BK, WPC



BP-027

CASEMENT HANDLE MULLION STOPPER
BK, NA, WPC, BA

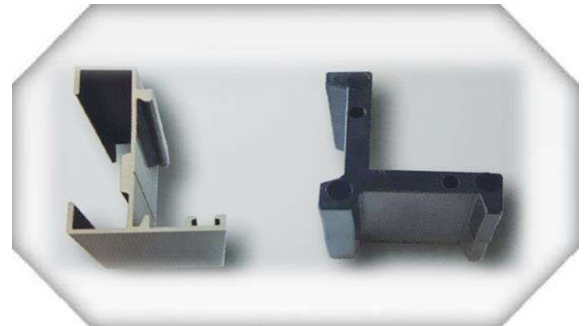

BP-028

CASEMENT SMALL OUTER STOPPER
BK

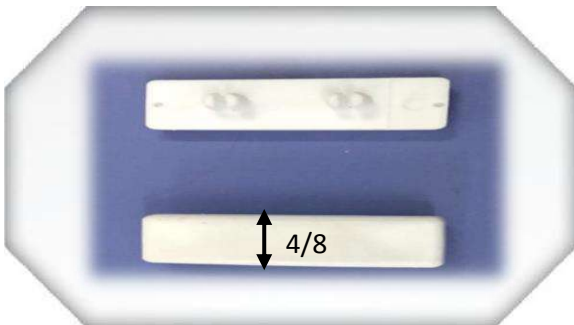

BP-029

CASEMENT HANDLE MULLION STOPPER
BK, NA, WPC, BA

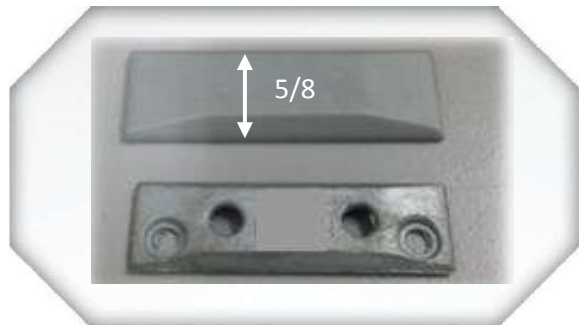

BP-030

STRIKER
BK, NA, WPC, BA



BP-031

CASEMENT INNER SUPPORT STOPPER
BK, NA, WPC, BA



BEST PLASTICS MANUFACTURING

OFFICE/ FACTORY:

8 Kaki Bukit Ave 4, #02-23 Premier @ Kaki Bukit, Singapore 415875 (Gate 1 Entry)

Tel: 6386 2852 Fax: 6749 3126 Email: bestplastics168@gmail.com

PLASTICS ACCESSORIES

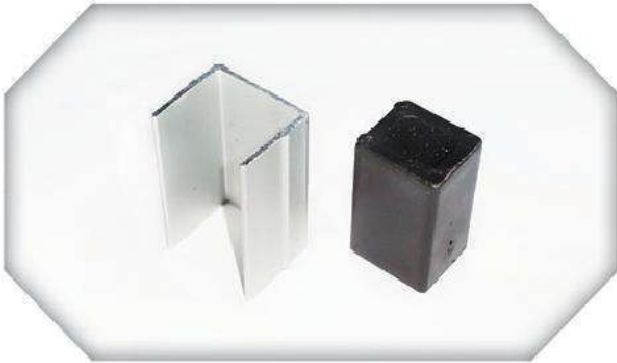

BP-032

GRILLE SQUARE STOPPER
BK

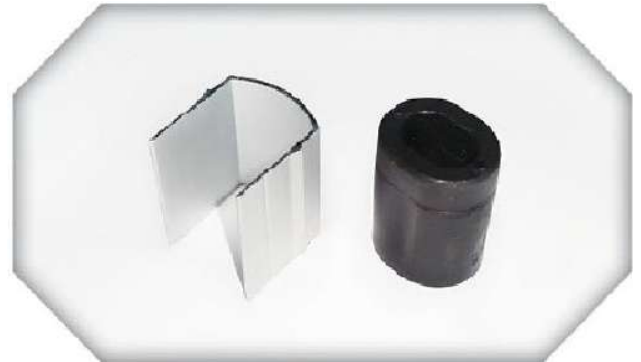

BP-033

GRILLE OVAL STOPPER WITH HOLE
& W/O HOLE
BK



BP-034

BIFOLD DOOR STOPPER 5/16 INCH
BK, WPC



BP-035

SLIDING WINDOW 3/8 INCH STOPPER
BK, NA, WPC



BP-036

RUBBER STOPPER 4/8 INCH
BK, WPC



BEST PLASTICS MANUFACTURING

OFFICE/ FACTORY:

8 Kaki Bukit Ave 4, #02-23 Premier @ Kaki Bukit, Singapore 415875 (Gate 1 Entry)

Tel: 6386 2852 Fax: 6749 3126 Email: bestplastics168@gmail.com

CP MODEL PLASTICS ACCESSORIES



BP-037

CP SLIDING DOOR & WINDOW
INNER TOP STOPPER
BK, WPC



BP-038

CP SLIDING WINDOW INNER
BOTTOM STOPPER
BK, WPC



BP-039

CP SLIDING DOOR INNER BOTTOM STOPPER
BK, WPC



BP-040

CP SAFETY TOP STOPPER
BK, NA, WPC, BA

PLASTICS ACCESSORIES

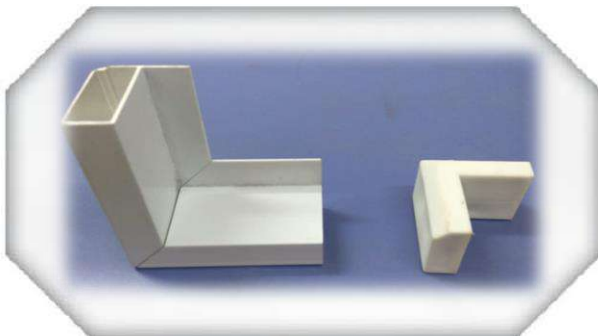

BP-041

FLAG MULLION STOPPER 45°
BK



BP-042

SLIDING WINDOW W/O HOOK STOPPER 45°
BK



BEST PLASTICS MANUFACTURING

OFFICE/ FACTORY:

8 Kaki Bukit Ave 4, #02-23 Premier @ Kaki Bukit, Singapore 415875 (Gate 1 Entry)

Tel: 6386 2852 Fax: 6749 3126 Email: bestplastics168@gmail.com

PLASTICS ACCESSORIES



BP-043

HOLLOW BOX COVER 1 X 1
BK, NA, WPC, BA



BP-044

HOLLOW BOX COVER 1 X 1.5
BK, NA, WPC, BA



BP-045

HOLLOW BOX COVER 1 X 2
BK, NA, WPC, BA



BP-046

HOLLOW BOX COVER 1 X 3
BK, NA, WPC, BA

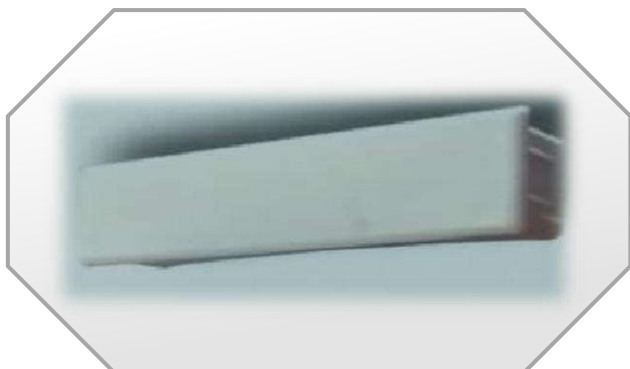

BP-047

HOLLOW BOX COVER 1 X 4
BK, NA, WPC, BA



BEST PLASTICS MANUFACTURING

OFFICE/ FACTORY:

8 Kaki Bukit Ave 4, #02-23 Premier @ Kaki Bukit, Singapore 415875 (Gate 1 Entry)

Tel: 6386 2852 Fax: 6749 3126 Email: bestplastics168@gmail.com

PLASTICS ACCESSORIES

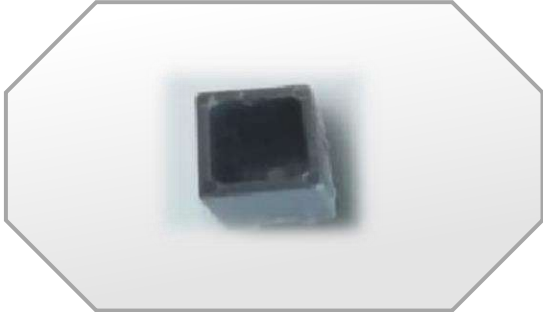

BP-048

HOLLOW STOPPER 1 X 1
BK



BP-049

HOLLOW STOPPER 1 X 1.5
BK



BP-050

HOLLOW STOPPER 1 X 2
BK



BP-051

HOLLOW STOPPER 1 X 3
BK



BP-052

BACKER 3MM
BK, NA, WPC



BP-053

BACKER 3MM
BK, NA, WPC



BP-054

BACKER 3MM & 4MM
BK, NA, WPC



BEST PLASTICS MANUFACTURING

OFFICE/ FACTORY:

8 Kaki Bukit Ave 4, #02-23 Premier @ Kaki Bukit, Singapore 415875 (Gate 1 Entry)

Tel: 6386 2852 Fax: 6749 3126 Email: bestplastics168@gmail.com

PLASTICS ACCESSORIES

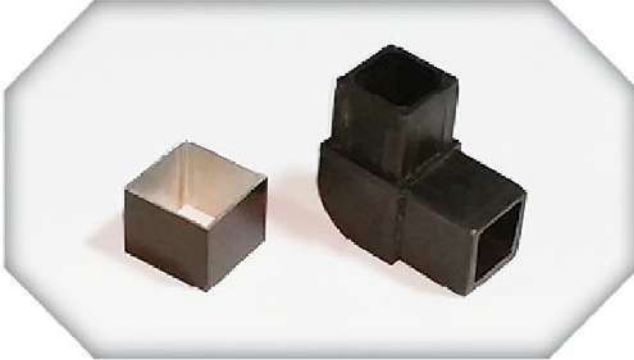

BP-055

1 X 1 INCH HOLLOW JOINT BOX STOPPER 90°
BK, NA, WPC, BA



BP-056

1 X 1 1/2 INCH HOLLOW JOINT BOX STOPPER 90°
BK, NA, WPC, BA

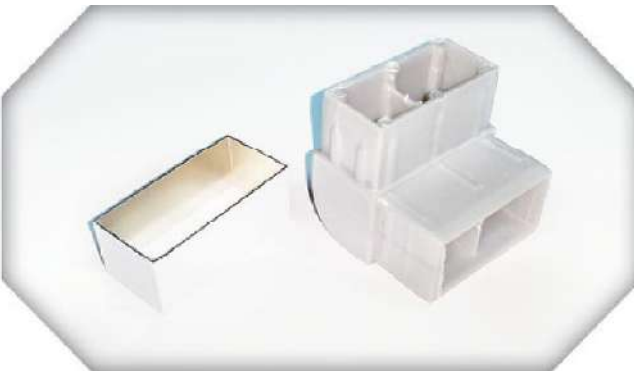

BP-057

1 X 2 INCH HOLLOW JOINT BOX STOPPER 90°
BK, NA, WPC, BA



BP-058

1 X 3 INCH HOLLOW JOINT BOX STOPPER 90°
BK, NA, WPC, BA

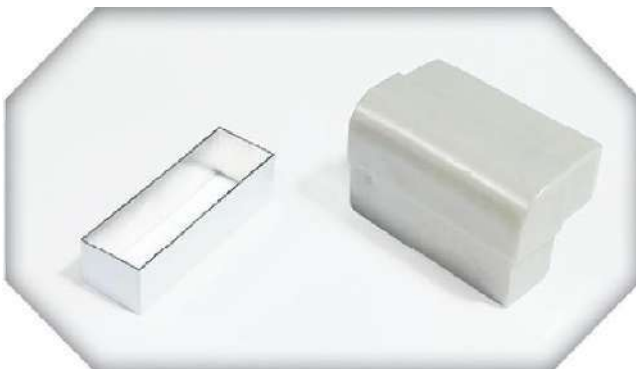

BP-059

1 X 4 INCH HOLLOW JOINT BOX STOPPER 90°
BK, NA, WPC, BA



BP-060

1 X 1 INCH 3 WAY HOLLOW JOINT BOX STOPPER 90°
BK, NA, WPC, BA



BEST PLASTICS MANUFACTURING

OFFICE/ FACTORY:

8 Kaki Bukit Ave 4, #02-23 Premier @ Kaki Bukit, Singapore 415875 (Gate 1 Entry)

Tel: 6386 2852 Fax: 6749 3126 Email: bestplastics168@gmail.com

PLASTICS ACCESSORIES



BP-061

1 2/8 INCH MODIFIED SLIDING OUTER
BK



BP-062

1 X 2 INCH SLIDING DOOR INNER
BK



BP-063

3 1/2 COVER
BK

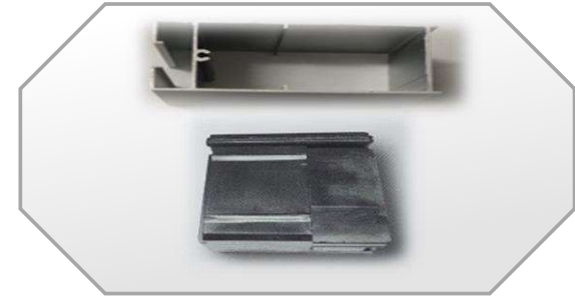

BP-064

3 1/2 SWING DOOR INNER
BK



BP-065

1 1/2 INCH ORIGINAL SLIDING OUTER
BK



BP-066

1 1/8 X 2 ORIGINAL SLIDING INNER
BK

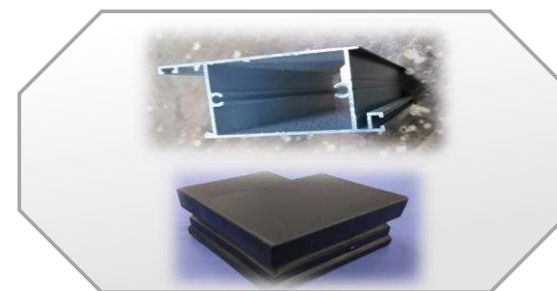

BP-067

3 1/2 CASEMENT INNER
BK



SLIDING WINDOW 70-B

BP-076

SLIDING WINDOW SAFETY LOCK STOPPER
BK, NA, WPC, BA





BEST PLASTICS MANUFACTURING

OFFICE/ FACTORY:

8 Kaki Bukit Ave 4, #02-23 Premier @ Kaki Bukit, Singapore 415875 (Gate 1 Entry)

Tel: 6386 2852 Fax: 6749 3126 Email: bestplastics168@gmail.com

BIFOLD PLASTICS ACCESSORIES



BP-068

NORMAL BIFOLD STOPPER
BK, WPC



BP-069L

LEFT TOP & BOTTOM BIFOLD STOPPER
BK,WPC



BP-070R

RIGHT TOP & BOTTOM
BIFOLD STOPPER
BK, WPC



BP-071L

LEFT TOP ONLY BIFOLD STOPPER
BK,WPC

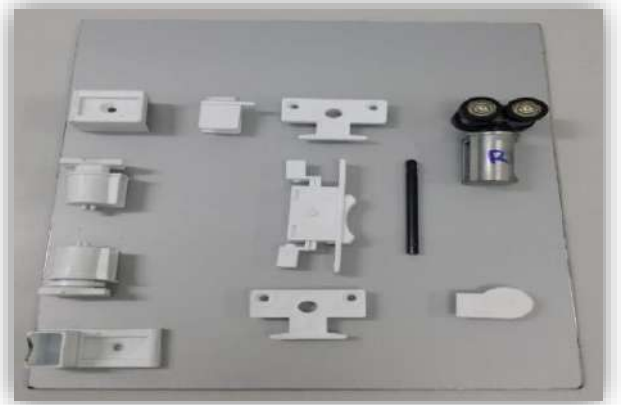

BP-072R

RIGHT TOP ONLY BIFOLD STOPPER
BK,WPC



BEST PLASTICS MANUFACTURING

OFFICE/ FACTORY:

8 Kaki Bukit Ave 4, #02-23 Premier @ Kaki Bukit, Singapore 415875 (Gate 1 Entry)

Tel: 6386 2852 Fax: 6749 3126 Email: bestplastics168@gmail.com

SHOWER SCREEN PLASTICS ACCESSORIES



BP-073L

LEFT SHOWER SCREEN STOPPER
BK, WPC



BP-074R

RIGHT SHOWER SCREEN STOPPER
BK, WPC



BP-075CE

CORNER ENTRY SHOWER SCREEN STOPPER
BK, WPC



BEST PLASTICS MANUFACTURING

OFFICE/ FACTORY:

8 Kaki Bukit Ave 4, #02-23 Premier @ Kaki Bukit, Singapore 415875 (Gate 1 Entry)

Tel: 6386 2852 Fax: 6749 3126 Email: bestplastics168@gmail.com

BP-6000 TOP ONLY CAST IRON SWING & FOLD ACCESSORIES $3\frac{1}{2} \times 1\frac{7}{16}$

L - FULL SET

&

R - FULL SET



BP-601

L & R



BP-602

L & R



BP-606



BP-607



BP-413

L & R



BEST PLASTICS MANUFACTURING

OFFICE/ FACTORY:

8 Kaki Bukit Ave 4, #02-23 Premier @ Kaki Bukit, Singapore 415875 (Gate 1 Entry)

Tel: 6386 2852 Fax: 6749 3126 Email: bestplastics168@gmail.com

BP-6001 TOP & BOTTOM CAST IRON SWING & FOLD ACCESSORIES $3\frac{1}{2} \times 1\frac{7}{16}$

L - FULL SET

&

R - FULL SET



BP-601

L & R



BP-602

L & R



BP-603

L & R



BP-604

L & R



BP-605

L & R



BP-413

L & R



BEST PLASTICS MANUFACTURING

OFFICE/ FACTORY:

8 Kaki Bukit Ave 4, #02-23 Premier @ Kaki Bukit, Singapore 415875 (Gate 1 Entry)

Tel: 6386 2852 Fax: 6749 3126 Email: bestplastics168@gmail.com

SWING & FOLD DOOR BRACKET



KA-501



KA 502



KA-503



KA-504



KA-505



KA-506



BEST PLASTICS MANUFACTURING

OFFICE/ FACTORY:

8 Kaki Bukit Ave 4, #02-23 Premier @ Kaki Bukit, Singapore 415875 (Gate 1 Entry)

Tel: 6386 2852 Fax: 6749 3126 Email: bestplastics168@gmail.com

CASEMENT HANDLES ACCESSORIES



BPH-330

CASEMENT WINDOW OPENING HOOK
BK, NA, WPC



BPH-331

CASEMENT CAST IRON BRACKET



BPH-332

CASEMENT WINDOW HANDLE WITH KEY
BK, NA, WPC



BPH-333

CASEMENT WINDOW HANDLE WITH KEY
BK, NA, WPC



BPH-334

CASEMENT WINDOW HANDLE
BK, NA, WPC



BPH-335

CASEMENT WINDOW HANDLE
BK, NA, WPC



BPH-336

CASEMENT WINDOW HANDLE
BK, NA, WPC



BPH-337

CASEMENT WINDOW HANDLE
BK, NA, WPC



BEST PLASTICS MANUFACTURING

OFFICE/ FACTORY:

8 Kaki Bukit Ave 4, #02-23 Premier @ Kaki Bukit, Singapore 415875 (Gate 1 Entry)

Tel: 6386 2852 Fax: 6749 3126 Email: bestplastics168@gmail.com

CASEMENT WINDOW STAY ACCESSORIES

BP BRAND



BP-3001	8 INCH
BP-3002	12 INCH
BP-3003	14 INCH
BP-3004	16 INCH

ST2 BRAND



BP-3005	8 INCH
BP-3006	12 INCH
BP-3007	14 INCH
BP-3008	16 INCH

POPI BRAND



BP-3009	8 INCH
BP-3010	12 INCH
BP-3011	14 INCH
BP-3012	16 INCH

ALPHA BRAND



BP-3013	8 INCH
BP-3014	12 INCH
BP-3015	14 INCH
BP-3016	16 INCH



BEST PLASTICS MANUFACTURING

OFFICE/ FACTORY:

8 Kaki Bukit Ave 4, #02-23 Premier @ Kaki Bukit, Singapore 415875 (Gate 1 Entry)

Tel: 6386 2852 Fax: 6749 3126 Email: bestplastics168@gmail.com

ALUMINIUM ADJUSTABLE LOUVRES



BP-4005

BLADE	INCH	CONTROL	NA	BA	BK	WPC
2B (S/C)	12.00	SINGLE				
3B (S/C)	17.50	SINGLE				
3B (S/C)	17.50	RIGHT SIDE				
4B (S/C)	23.00	SINGLE				
5B (S/C)	28.50	SINGLE				
6B (S/C)	34.00	SINGLE				
7B (D/C)	39.50	3/4, 4/3				
8B (D/C)	45.00	3/5, 5/3, 4/4				
9B (D/C)	50.50	4/5				
10B (D/C)	56.00	5/5				
11B (D/C)	61.50	6/5				
12B (D/C)	67.00	6/6				

ALUMINIUM FIXED NACO CLIP



BP-4006

NA, BA, BK, WPC

PLASTIC ADJUSTABLE LOUVRES



BP-4007

NA, BA, BK, WPC
CUSTOM MADE



BEST PLASTICS MANUFACTURING

OFFICE/ FACTORY:

8 Kaki Bukit Ave 4, #02-23 Premier @ Kaki Bukit, Singapore 415875 (Gate 1 Entry)

Tel: 6386 2852 Fax: 6749 3126 Email: bestplastics168@gmail.com

CRESCENT LOCKS



BP-741

GRILLE SLIDING LOCK KEY
BK, NA, WPC



BP-742

GRILLE SLIDING LOCK KEY
WTH SCREW COVER
BK, NA, WPC



BP-743

SLIDING WINDOW LOCK TURN L/R
WITH S/STEEL PIN
BK, NA, WPC



BP-744

SLIDING WINDOW LOCK TURN L/R
WITH IRON PIN
BK, NA, WPC



BP-745

SLIDING WINDOW LOCK WITHOUT TURN L/R
WITH SPRING
BK, NA, WPC



BP-746

NORMAL SLIDING WINDOW LOCK
BK, NA, WPC



BEST PLASTICS MANUFACTURING

OFFICE/ FACTORY:

8 Kaki Bukit Ave 4, #02-23 Premier @ Kaki Bukit, Singapore 415875 (Gate 1 Entry)

Tel: 6386 2852 Fax: 6749 3126 Email: bestplastics168@gmail.com

SLIDING DOOR LOCKSETS ACCESSORIES

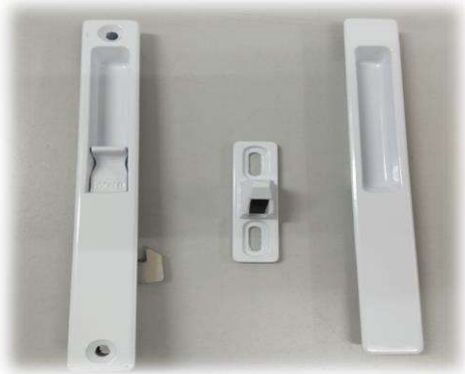

BP-765

A5: BK, NA, WPC, BA



BP-766

A6 KEY: 25 MM & 28 MM
BK, NA, WPC, BA



BP-767

B5: BK, NA, WPC

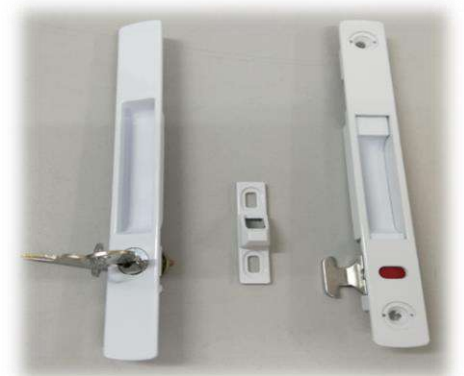

BP-768

B6 KEY: BK, NA, WPC



BP-769

FLUSH BOLT
BK, NA, WPC, CHROME



BP-770

S/ STEEL CASEMENT FLUSH BOLT
19 MM-4 INCH, 23 MM-6 INCH
23 MM-12 INCH, 23 MM-18 INCH



BEST PLASTICS MANUFACTURING

OFFICE/ FACTORY:

8 Kaki Bukit Ave 4, #02-23 Premier @ Kaki Bukit, Singapore 415875 (Gate 1 Entry)

Tel: 6386 2852 Fax: 6749 3126 Email: bestplastics168@gmail.com

SLIDING WINDOW ROLLERS



BP-407

2 1/8 INCH NORMAL
PLASTIC HOUSING

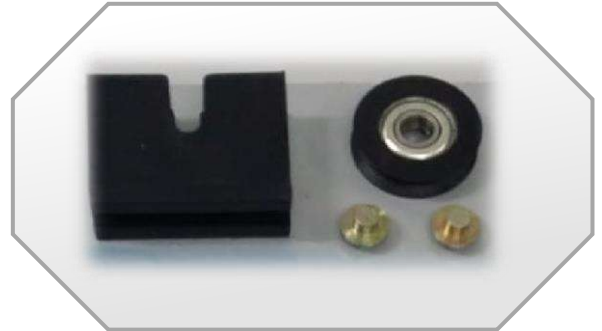

BP-408

2 1/8 INCH NORMAL
PLASTIC HOUSING WITH
PIN BEARING



BP-409

2 1/8 INCH
ALUMINIUM HOUSING



BP-410

2 1/8 INCH HEAVY DUTY
STAINLESS STEEL

SLIDING WINDOW 70-B ROLLERS



BP-411

2 2/8 INCH NORMAL
PLASTIC HOUSING



BP-412

2 2/8 INCH NORMAL
PLASTIC HOUSING WITH
PIN BEARING





BEST PLASTICS MANUFACTURING

OFFICE/ FACTORY:

8 Kaki Bukit Ave 4, #02-23 Premier @ Kaki Bukit, Singapore 415875 (Gate 1 Entry)

Tel: 6386 2852 Fax: 6749 3126 Email: bestplastics168@gmail.com

SLIDING DOOR ROLLERS

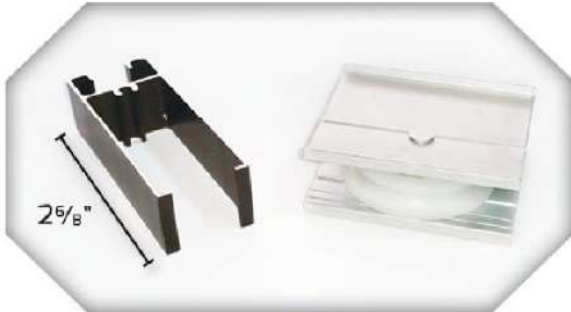

BP-401

2 6/8 INCH ALUMINIUM



BP-402

2 6/8 INCH **HEAVY DUTY**

STAINLESS STEEL

CP SLIDING ROLLERS

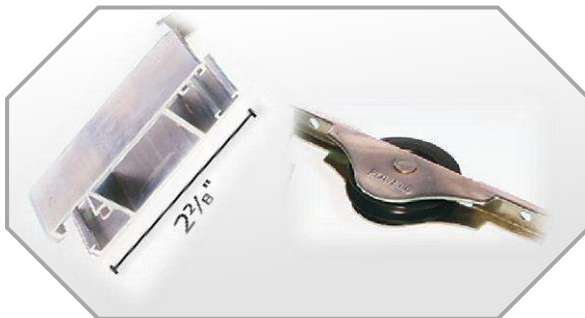

BP-403

2 2/8 INCH STAINLESS STEEL
WINDOW

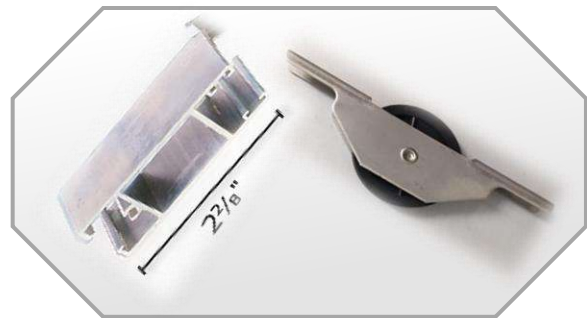

BP-404

2 2/8 INCH STAINLESS STEEL
DOOR



BP-405

3 9/16 INCH STAINLESS STEEL
DOOR

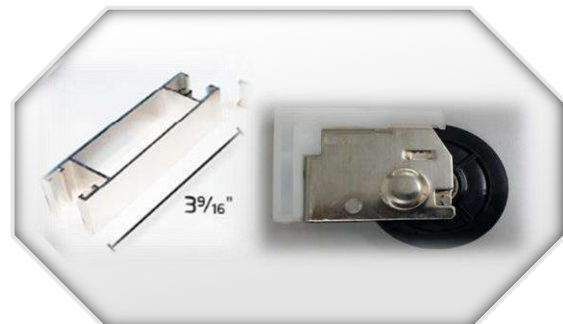

BP-406

3 9/16 INCH STAINLESS STEEL
DOOR ADJUSTED



BEST PLASTICS MANUFACTURING

OFFICE/ FACTORY:

8 Kaki Bukit Ave 4, #02-23 Premier @ Kaki Bukit, Singapore 415875 (Gate 1 Entry)

Tel: 6386 2852 Fax: 6749 3126 Email: bestplastics168@gmail.com

HINGES ACCESSORIES



BP-01

2" X 1-1/2" X 1.5MM

A) STAINLESS STEEL B) BLACK ANODIZED



BP-13

2-1/2" X 1-1/2" X 1.5MM

A) STAINLESS STEEL B) BLACK ANODIZED



BP-12

3" X 2" X 1.5MM

A) STAINLESS STEEL B) BLACK ANODIZED



BP-08

CRANK HINGE

3" X 2-3/8" X 1.5MM

A) STAINLESS STEEL B) BLACK ANODIZED



BP-06

CRANK HINGE

4" X 3" X 2MM X 2BB

A) STAINLESS STEEL B) BLACK ANODIZED



BP-10

4" X 3" X 2MM X 2BB

A) STAINLESS STEEL B) BLACK ANODIZED



BEST PLASTICS MANUFACTURING

OFFICE/ FACTORY:

8 Kaki Bukit Ave 4, #02-23 Premier @ Kaki Bukit, Singapore 415875 (Gate 1 Entry)

Tel: 6386 2852 Fax: 6749 3126 Email: bestplastics168@gmail.com

DOOR HANDLES ACCESSORIES



BP-3022A

4 6/8 INCH



BP-3022B

4 6/8 INCH
BLACK MATT



BP-3023A

3 1/2 INCH



BP-3023B

4 1/2 INCH



BP-3024A

4 INCH



BP-3024B

5 1/2 INCH



BEST PLASTICS MANUFACTURING

OFFICE/ FACTORY:

8 Kaki Bukit Ave 4, #02-23 Premier @ Kaki Bukit, Singapore 415875 (Gate 1 Entry)

Tel: 6386 2852 Fax: 6749 3126 Email: bestplastics168@gmail.com

SLIDING AND SWING LOCKSETS ACCESSORIES

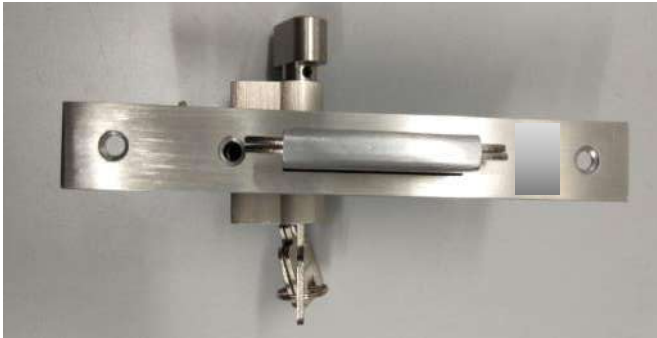

BP-740

3 1/2 SWING DOOR LOCKSET



BP-6123

DOOR HOOK LOCKSET
KEY ALIKE 6123KA



BP-5123

DOOR FLAT LOCK SET



BP-5123T

DOOR FLAT LOCK SET



BP-4123

DOOR HOOK LOCKSET



BP-4123T

DOOR HOOK LOCKSET



BEST PLASTICS MANUFACTURING

OFFICE/ FACTORY:

8 Kaki Bukit Ave 4, #02-23 Premier @ Kaki Bukit, Singapore 415875 (Gate 1 Entry)

Tel: 6386 2852 Fax: 6749 3126 Email: bestplastics168@gmail.com

S/ STEEL LATCH ACCESSORIES



BP-757

PAD LOCK



BP-758

LATCH: 2 & 3 INCH



BP-759

PUSH LATCH: 2 & 3 INCH



BP-760

LEVER LATCH: 4 2/8 & 6 6/8 INCH



BP-761

HANGER HOOK: 6 & 8 INCH



BP-762

CYLINDER COVER



BP-763

IRON ROD: 2/8 & 3/8 INCH
WITHOUT NUT & WASHER



BP-764

WASHER & NUT: 2/8 & 3/8 INCH
MINIMUM-100PCS



BEST PLASTICS MANUFACTURING

OFFICE/ FACTORY:

8 Kaki Bukit Ave 4, #02-23 Premier @ Kaki Bukit, Singapore 415875 (Gate 1 Entry)

Tel: 6386 2852 Fax: 6749 3126 Email: bestplastics168@gmail.com

BOTTOM DOOR GUIDE ACCESSORIES



BP-779

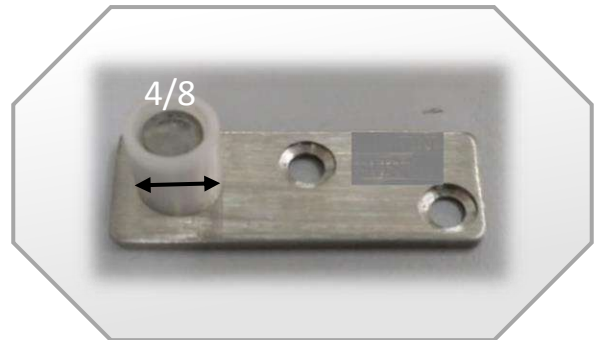

BP-780

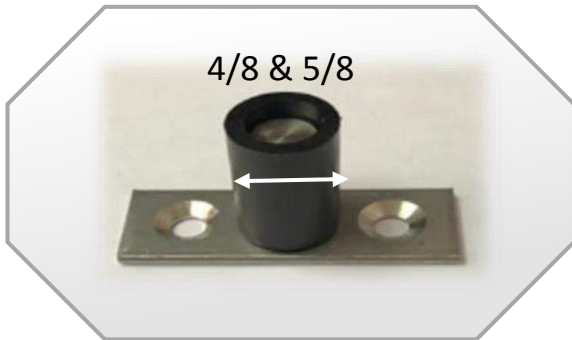

BP-781



BP-782

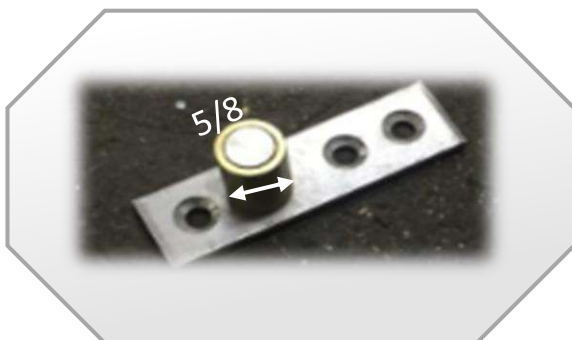

BP-783



BEST PLASTICS MANUFACTURING

OFFICE/ FACTORY:

8 Kaki Bukit Ave 4, #02-23 Premier @ Kaki Bukit, Singapore 415875 (Gate 1 Entry)

Tel: 6386 2852 Fax: 6749 3126 Email: bestplastics168@gmail.com

ROLLERS ACCESSORIES

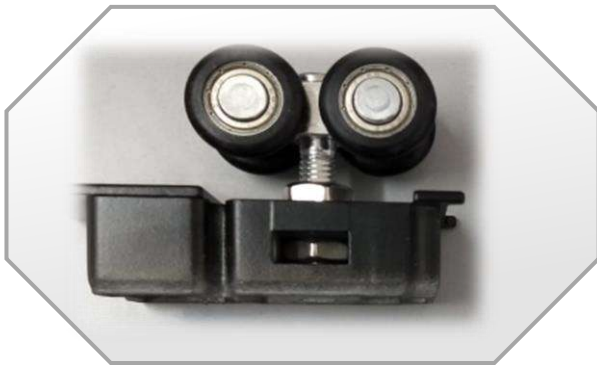

BP-413

3 1/2 DOOR JAMP

CAST IRON



BP-414

BIFOLD



BP-415

SHOWER SCREEN



BP-416

TOP HANGING



BP-417

OLD HDB WINDOW



BEST PLASTICS MANUFACTURING

OFFICE/ FACTORY:

8 Kaki Bukit Ave 4, #02-23 Premier @ Kaki Bukit, Singapore 415875 (Gate 1 Entry)

Tel: 6386 2852 Fax: 6749 3126 Email: bestplastics168@gmail.com

SWING BASIN HANDLES ACCESSORIES



BP-625

4/8 INCH



BP-625

6/8 INCH



BP-625

1 INCH



BP-8110

4/8 INCH



BP-K20

4/8 INCH



BP-K20

6/8 INCH



BP-8070

6/8 INCH



BEST PLASTICS MANUFACTURING

OFFICE/ FACTORY:

8 Kaki Bukit Ave 4, #02-23 Premier @ Kaki Bukit, Singapore 415875 (Gate 1 Entry)

Tel: 6386 2852 Fax: 6749 3126 Email: bestplastics168@gmail.com

SWING BASIN HANDLES ACCESSORIES



BP-205

4 5/16 INCH, 5 13/16 INCH



BP-8990

4 4/8 INCH



BP-8560

5 1/8 INCH



BP-209

5 5/8 INCH



BP-9640

6 INCH



BP-308

6 INCH



BP-3163

4 6/8 INCH



BP-9430

1 6/8 INCH, 3 1/8 INCH,
4 6/8 INCH, 6 INCH



BEST PLASTICS MANUFACTURING

OFFICE/ FACTORY:

8 Kaki Bukit Ave 4, #02-23 Premier @ Kaki Bukit, Singapore 415875 (Gate 1 Entry)

Tel: 6386 2852 Fax: 6749 3126 Email: bestplastics168@gmail.com

MAGNET CATCHES & HANDLES ACCESSORIES



BP-554

BA



BP-554

WPC



BP-553P

WPC-1 2/8 INCH PLASTIC BALL CATCH



BP-553

1 2/8 INCH IRON BALL CATCH



BP-555

2 INCH BIG IRON BALL CATCH



BP-2990

2 5/8 INCH



BP-2960

2 INCH



BP-2960

2 5/8 INCH



BEST PLASTICS MANUFACTURING

OFFICE/ FACTORY:

8 Kaki Bukit Ave 4, #02-23 Premier @ Kaki Bukit, Singapore 415875 (Gate 1 Entry)

Tel: 6386 2852 Fax: 6749 3126 Email: bestplastics168@gmail.com

WOOL-PILE WEATHER STRIPPING



BP-800

CASEMENT INNER



BP-801

CASEMENT OUTER



BP-802

SLIDING WINDOW & DOOR OUTER



BP-803

TOP HANGING OUTER

ACCESSORIES



BP-804

PUB LOCK

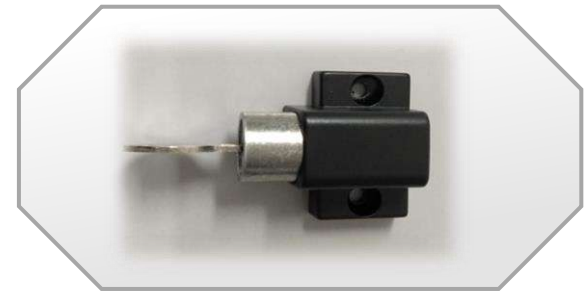

BP-805

SLIDING WINDOW PUSH LOCK



BP-806

WROUGHT IRON PUSH LOCK



BP-807

S/STEEL C HANDLE 10 INCH

No. 1
IN SAFETY
AND
REALIBILITY

**Double Security
Lock System
~ Highly Secure**

**Premium Stainless
Steel Quality
~ Corrosion Free**

**Highly Durable Mortise
Lock Mechanism
~ Lifespan of more
than 100,000 usage**



STAINLESS STEEL LEVER HANDLE SERIES

[BP - 02002]

125mm 19mm

Hairline (ST) Polished (PL)

[BP - 02003]

130mm 19mm

Hairline (ST) Polished (PL)

[BP - 02006]

130mm 19mm

Hairline (ST) Polished (PL)

[BP - 02007]

131mm 19mm

Hairline (ST) Polished (PL)

[BP - 02012]

130mm 19mm

Hairline (ST) Polished (PL)

[BP - 02013]

128mm 19mm

Hairline (ST) Polished (PL)



BEST PLASTICS MANUFACTURING

OFFICE/ FACTORY:

8 Kaki Bukit Ave 4, #02-23 Premier @ Kaki Bukit, Singapore 415875 (Gate 1 Entry)

Tel: 6386 2852 Fax: 6749 3126 Email: bestplastics168@gmail.com

LOCKSETS ACCESSORIES



BP-732

MORTISE LOCK: AB, AC, SN , BK



BP-733

WEIDER 888: WPC, NA, BA, BK



BP-734

COMPUTER LOCK: AC, CR



BP-735

LEVER HANDLE LOCK: S/STEEL



BP-736

ROUND KNOT LOCK KEY: S/STEEL & AB



BP-737

ROUND COINT LOCK: S/STEEL & AB



BP-738

THUMB PRESS ROUND LOCK: S/STEEL & AB



BP-739

THUMB PRESS LOCK: S/STEEL & AB



BEST PLASTICS MANUFACTURING

OFFICE/ FACTORY:

8 Kaki Bukit Ave 4, #02-23 Premier @ Kaki Bukit, Singapore 415875 (Gate 1 Entry)

Tel: 6386 2852 Fax: 6749 3126 Email: bestplastics168@gmail.com

SILICONE & ADHESIVE FILM



BP-2001

MASKING TAPE 1"



BP-2002

BLUE PROTECTION TAPE
48" X 100M & 48" X 200M



BP-2003

BLACK TAPE

6/8"	2"	4"
1"	2 1/2"	5"
1 1/2"	3"	



BP-2004

STRETCH FILM CLEAR

4"
2.5 KG
3 KG



BP-2005

ANTI-STATIC FILM

3"
4"



BP-2006

SILICONE

CLEAR	BLACK
WHITE	GREY

SILICONE PAINTING

ACRYLIC SEALANT WHITE
ACRYLIC SEALANT BLACK

SILICONE X'BOND

BEIGE



BEST PLASTICS MANUFACTURING

OFFICE/ FACTORY:

8 Kaki Bukit Ave 4, #02-23 Premier @ Kaki Bukit, Singapore 415875 (Gate 1 Entry)

Tel: 6386 2852 Fax: 6749 3126 Email: bestplastics168@gmail.com

HARDWARE ACCESSORIES



BP-808

SILICONE GUN



BP-809

BLOW GUN



BP-810

CORRUGATED PAPER



BP-811

NYLON STRAP: 1 1/4, 1 1/2, 2 INCH (90 METERS)



BP-812

SAFETY SHOES



BP-813

ALUMINIUM LADDER 4, 6, 7 STEPS



BP-814

DOOR CLOSER



BP-815

SLIDING DOOR CLOSER: NA,BA





BEST PLASTICS MANUFACTURING

OFFICE/ FACTORY:

8 Kaki Bukit Ave 4, #02-23 Premier @ Kaki Bukit, Singapore 415875 (Gate 1 Entry)

Tel: 6386 2852 Fax: 6749 3126 Email: bestplastics168@gmail.com

GALVANIZED SCREW DRILL



BP-4001
6 X 3/8, 6 X 1/2 PH



BP-4002
6 X 1/2 CSK

IRON TAPPING SCREW



BP-4003

SIZE:

8" - CSK	1/2	1	1 1/2	2	2 1/2	3	4
8" - PH	1/2	1	1 1/2	2	2 1/2	3	4

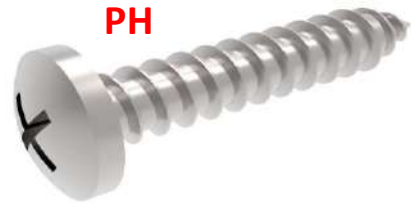

S/STEEL TAPPING SCREW



BP-4004

SIZE:

8" - UC FOR HINGER USE	1/2					
8" - CSK	3/8	1/2	6/8	1	1 2/8	
	1 1/2	2	2 1/2	3	4	
8" - PH	3/8	1/2	6/8	1	1 2/8	
	1 1/2	2	2 1/2	3	4	
6" - CSK	3/8	1/2	6/8	1	1 2/8	
	1 1/2	2	2 1/2	3	4	



BEST PLASTICS MANUFACTURING

OFFICE/ FACTORY:

8 Kaki Bukit Ave 4, #02-23 Premier @ Kaki Bukit, Singapore 415875 (Gate 1 Entry)

Tel: 6386 2852 Fax: 6749 3126 Email: bestplastics168@gmail.com

ALUMINIUM RIVET ACCESSORIES



BP-1001

NA: 1/8 X 2/8

BP-1002

NA: 1/8 X 3/8

BP-1003

NA: **CSK** 1/8 X 3/8

BP-1004

BA: 1/8 X 3/8

BP-1005

NA: 5/32 X 3/8

BP-1006

NA: 5/32 X 1/2

BP-1007

NA: **CSK** 5/32 X 3/8

BP-1008

NA: 1/8 X 1

BP-1009

BA: 1/8 X 1

BP-1010

NA: 3/16 X 3/8

BP-1011

NA: **CSK** 3/16 X 1/2



BEST PLASTICS MANUFACTURING

OFFICE/ FACTORY:

8 Kaki Bukit Ave 4, #02-23 Premier @ Kaki Bukit, Singapore 415875 (Gate 1 Entry)

Tel: 6386 2852 Fax: 6749 3126 Email: bestplastics168@gmail.com

HAND TOOLS & ACCESSORIES



BP-712
MEASURING TAPE
7.5 M, 10 M



BP-713
CABLE TIE
6", 10", 12", 16" INCHES

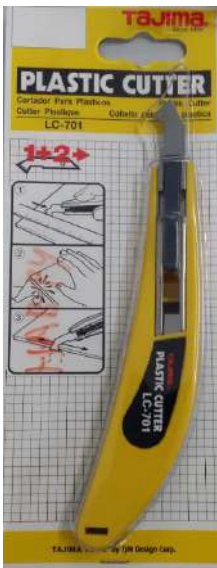

BP-714
PLASTIC KNIFE



BP-715
PLASTIC KNIFE BLADE



BP-716
CUTTER KNIFE



BP-717
CUTTER KNIFE BLADE



BP-718
DRILL BIT
1/8, 9/16, 3/8, 1/2, 5/8, 3/4



BP-719
ROUTER BIT
2/8



BP-720
HILTI DRILL BIT
5.0 M: 5 INCH ; 7 INCH
5.5 M: 5 INCH ; 7 INCH
6.0 M: 5 INCH ; 7 INCH



BP-721
SCREW BIT
1 1/8, 1 1/2, 1 3/4, 2 INCH



BEST PLASTICS MANUFACTURING

OFFICE/ FACTORY:

8 Kaki Bukit Ave 4, #02-23 Premier @ Kaki Bukit, Singapore 415875 (Gate 1 Entry)

Tel: 6386 2852 Fax: 6749 3126 Email: bestplastics168@gmail.com

HAND TOOLS



BP-722

STEEL CLAW HAMMER



BP-723

SCISSOR CUTTER

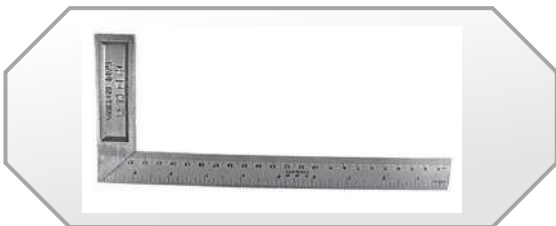

BP-724

L SQUARE METAL RULER 6" & 12" INCH



BP-725

PLIER

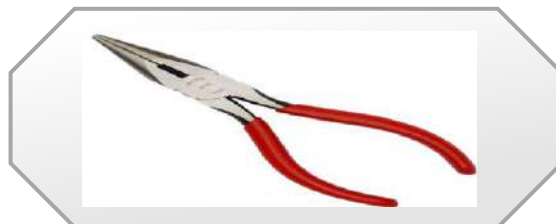

BP-726

LONG NOSE PLIER



BP-727

LOCKING PLIER



BP-728

SCREWDRIVER FLAT

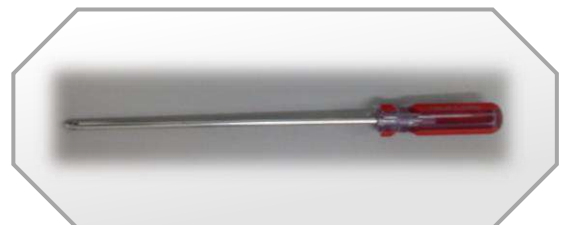

BP-729

SCREWDRIVER TIP



BP-730

TEST PEN FLAT



BP-731

TEST PEN TIP



BEST PLASTICS MANUFACTURING

OFFICE/ FACTORY:

8 Kaki Bukit Ave 4, #02-23 Premier @ Kaki Bukit, Singapore 415875 (Gate 1 Entry)

Tel: 6386 2852 Fax: 6749 3126 Email: bestplastics168@gmail.com

GLASS ACCESSORIES



BP-747

RUBBER BASE SUPPORT



BP-748

ABRASIVE DISC



BP-749

3 CUPS SUCTION LIFTER



BP-750

ARM COTTON PROTECTOR

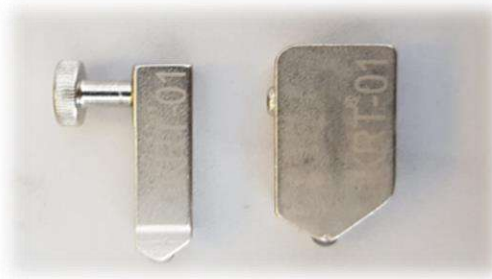

BP-751

GLASS CUTTER HEAD



BP-752

WRIST GUARD



BP-753

BLUE MULTI PURPOSE GLOVE



BP-754

ORANGE RUBBER GLOVE



BP-755

TOYO GLASS CUTTER



BP-756

OIL GLASS CUTTER





BEST PLASTICS MANUFACTURING

OFFICE/ FACTORY:

8 Kaki Bukit Ave 4, #02-23 Premier @ Kaki Bukit, Singapore 415875 (Gate 1 Entry)

Tel: 6386 2852 Fax: 6749 3126 Email: bestplastics168@gmail.com

TOOL ACCESSORIES



BP-771

6 HOOK & 8 HOOK: BK, NA, WPC, BA



BP-772

AIR RIVETER PUMP

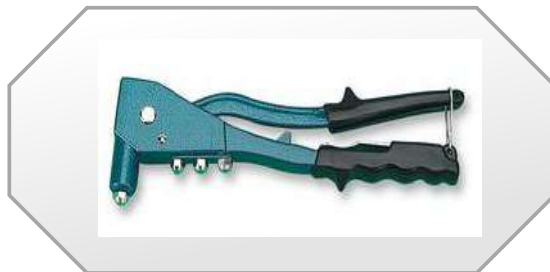

BP-773

HAND RIVETER PUMP



BP-774

LETTER BOX COVER - ALUMINIUM
10 INCH & 12 INCH : BK, NA, WPC, BA



BP-775

1X2 L ALUMINIUM SUPPORT BRACKET
BK, NA, WPC, BA



BP-776

T CUTTER GLASS
3 FT, 4 FT, 5 FT, 6 FT

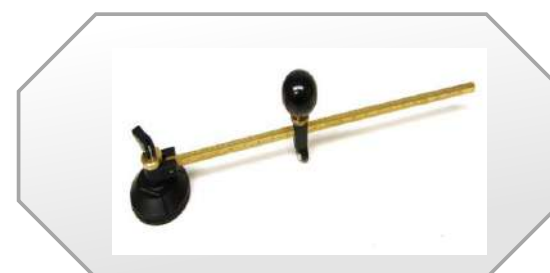

BP-777

CIRCLE CUTTER

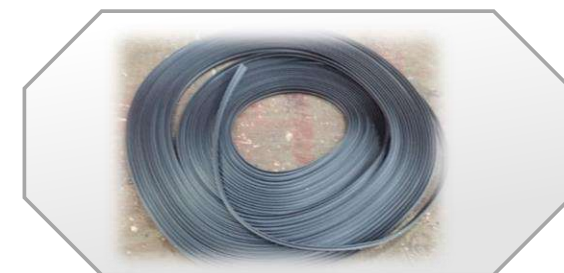

BP-778

SHOWER SCREEN MAGNET





BEST PLASTICS MANUFACTURING

OFFICE/ FACTORY:

8 Kaki Bukit Ave 4, #02-23 Premier @ Kaki Bukit, Singapore 415875 (Gate 1 Entry)

Tel: 6386 2852 Fax: 6749 3126 Email: bestplastics168@gmail.com

PAINT, SPRAY & OTHER ACCESSORIES



BP-701

RW4D OIL RUST



BP-702

SUPER GLUE



BP-703

SPRAY CAN

WPC, BA, BLACK MATT 708



BP-704

WHITE CLOTH

15 KG BIG PKT & NORMAL SMALL PKT



BP-705

SAND PAPER



BP-706

GRINDER BLADE



BP-707

LIQUID PUMP



BP-708

LIQUID HOLDER



BP-709

SAFETY GLASSES



BP-710

THINNER
18 LITRES, 3 LITRES



BP-711

KEROSENE
18 LITRES, 3 LITRES



BEST PLASTICS MANUFACTURING

OFFICE/ FACTORY:

8 Kaki Bukit Ave 4, #02-23 Premier @ Kaki Bukit, Singapore 415875 (Gate 1 Entry)

Tel: 6386 2852 Fax: 6749 3126 Email: bestplastics168@gmail.com

HAND TOOLS



BP-792

ADJUSTABLE IRON HAND SAW



BP-793

12 INCH HAND SAW



BP-794

RUBBER HAMMER



BP-795

CHISEL FLAT STEEL SHARP HAMMER



BP-796

1, 1 1/2, 2, 3 INCH PAINT BRUSH



BP-797

SHARPENED TOOL



BP-798

PLASTIC WALL PLUG 5MM, 6MM



BP-799

SOLDERING IRON



BEST PLASTICS MANUFACTURING

OFFICE/ FACTORY:

8 Kaki Bukit Ave 4, #02-23 Premier @ Kaki Bukit, Singapore 415875 (Gate 1 Entry)

Tel: 6386 2852 Fax: 6749 3126 Email: bestplastics168@gmail.com

CEMENT HAND TOOLS



BP-784

EASI PLASTER WHITE



BP-785

SIEMEN COMPOSITE



BP-786

SAND



BP-787

CEMENT PAIL



BP-788

BRICK TROWEL



BP-789

CEMENT HOLDER



BP-790

SCRAPPER KNIFE



BP-791

FINISHING TROWEL



BEST PLASTICS MANUFACTURING

OFFICE / FACTORY:

8, Kaki Bukit Ave 4, #02-23 Premier @ Kaki Bukit, Singapore 415875 (Gate 1 Entry)

Tel: 6386 2852 Fax: 6749 3126 Email: cityaluminium75@gmail.com



1. 

BG - 15 5mm Glass, BG-16 6mm Glass
Casement Inner (Black & White)

2. 

BG - 200
Shower Screen Hook Rubber
(Transparent)

3. 

BG - 118
Casement Inner 1 Step
(Black & White)

BG - 228
Casement Inner 2 Step
(Black & White)

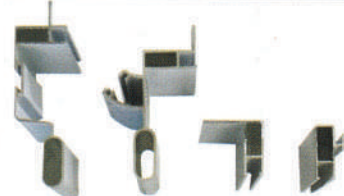
4. 

BG - 28 Shower Screen
3mm mf & Acrylic
(Transparent)

BG - 38 Shower Screen
4mm Glass
(Transparent)

5. 

BG - 103 Bifold Inner
3mm mf & Acrylic
(Black & White)

BG - 105 Bifold Inner
5mm Glass
(Black & White)

BG - 107 Bifold Inner
6.38mm Laminated Glass
(Black & White)

6. 

BG - 400
Bifold Inner (Top / Bottom)
(Black & White)

7. 

BG - 333
Bifold Outer (Black & White)

8. 

BG - 222
Bifold Outer (Black & White)

9. 

BG - 333
Casement Outer (Black & White)

10. 

BG - 222
Casement Outer (Black & White)

11. 

BG - 168 Sliding & Swing Basin
5mm Glass (Black & White)

12. 

BG - 100 Sliding & Swing Basin
3mm Mf & Acrylic (Black & White)

13. 

Sliding Window
(Black & White)









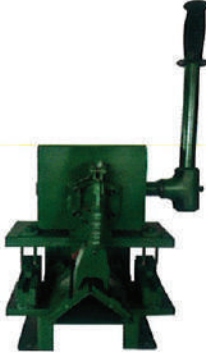

BG - 215 5mm Glass
BG - 216 6mm Glass
BG - 218 8mm Glass

14. 

Sliding Door
(Black & White)

BG - 215 5mm Glass
BG - 216 6mm Glass
BG - 218 8mm Glass

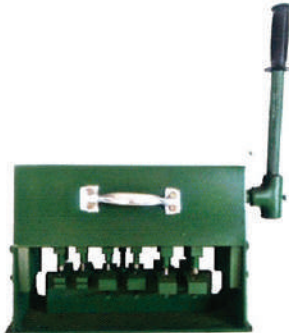
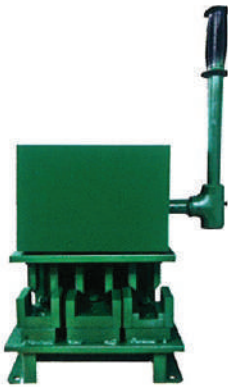
HAND PULL MACHINE

<p><u>MODEL : W1600</u></p>  <p>Hand Pull Grille Punch Holes Machine,Punch Holes For LB & Alcom Section.</p>	<p><u>MODEL : W1700</u></p>  <p>Punch Hole & Gap Machine For Sliding Window,Open Gaps 1" Outer Standing.</p>	<p><u>MODEL : W1800</u></p>  <p>Hand Pull Open Gaps For Sliding Window,Eco Sliding Door,Standard Sliding Door.</p>	<p><u>MODEL : W1900</u></p>  <p>Punch Hole For Casement Window Inner Frame,Open Gaps For Casement Window Outer Frame,Casement Window Center Mullion.</p>
<p>Dimension 200 x 200 x 330</p>	<p>Dimension 200 x 200 x 330</p>	<p>Dimension 200 x 260 x 420</p>	<p>Dimension 200 x 200 x 330</p>
<p><u>MODEL : W2100</u></p>  <p>Punch Hole For Casement Outer Frame Window.</p>	<p><u>MODEL : W2200</u></p>  <p>Punch Hole & Gap For Sliding Inner Side Jamp Window.</p>	<p><u>MODEL : W2300</u></p>  <p>Punch Hole & Gap For Sliding Economy Inner Side Jamp Door.</p>	<p><u>MODEL : W2400</u></p>  <p>Punch Hole & Gap For Sliding Standard Inner Jamp Door.</p>
<p>Dimension 200 x 200 x 330</p>	<p>Dimension 180 x 260 x 440</p>	<p>Dimension 200 x 250 x 370</p>	<p>Dimension 200 x 200 x 330</p>
<p><u>MODEL : W2500</u></p>  <p>Punch Gap For H-Bar Profile</p>	<p><u>MODEL : W2800</u></p>  <p>Punch Hole For Sliding Window,Economy & Standard Door.</p>	<p><u>MODEL : W3888</u></p>  <p>Punch Gap For Sliding Window,Economy & Standard Door.</p>	<p><u>MODEL : SS2000</u></p>  <p>Specializes On High Classic Sliding Door & Conceal Folding Door.</p>
<p>Dimension 200 x 200 x 330</p>	<p>Dimension 200 x 260 x 420</p>	<p>Dimension 200 x 200 x 330</p>	<p>Dimension 200 x 200 x 330</p>

SPECIAL ORDER

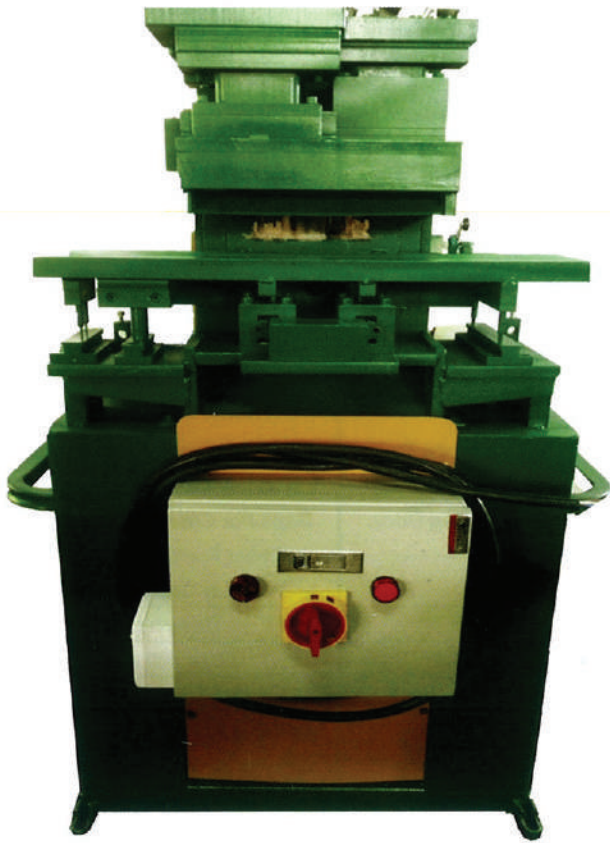

MODEL : W2000(SQ)2

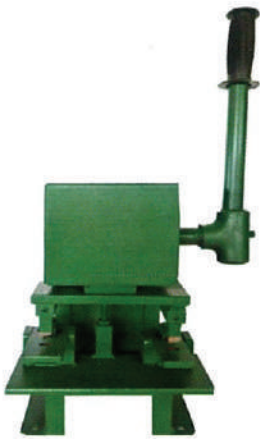

MODEL : W2000(LB3)



MODEL : W2000(B)



MODEL : W1901(I)



MODEL : W3000



MODEL : SS3000(S)

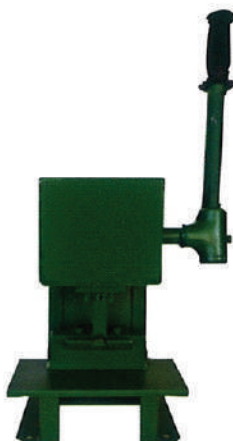

MODEL : SS3000(S)



MODEL : SS3000(S)



